Innovative B2B Ecosystem for Wholesalers and Retailers

ATS Market is a platform that unites wholesalers and retailers in a convenient and secure environment. We have made blockchain technology accessible to everyone. Our platform is as user friendly as any other traditional B2B marketplaces, yet it offers unique opportunities

About us

Our uniqueness lies in the gradual integration of cutting-edge technologies, such as blockchain and ATSCOIN, into your business to take it to the next level. We are your guide to a future, where technology works for you. Join ATS Market and start leveraging innovation today!

- Transparency and Security: All transactions are protected by blockchain
- Process simplification: Automation through smart contracts
- New Opportunities: Business tokenization and access to exclusive offers

We are your guide to a future, where technology works for you. Join ATS Market and start leveraging innovation today! We will build bridges between the physical and digital worlds, where the impossible becomes possible!

For suppliers and retailers

Transform Your Business with ATS Market. ATS Market creates a unique ecosystem where suppliers and retailers can find the best partners, optimize processes, and build long-term relationships using transparent and secure end -to-end blockchain technologies

Core features of the ATS Market platform

ATS Market creates a unique ecosystem where suppliers and retailers can find the best partners, optimize processes, and build long-term relationships using transparent and secure end -to-end blockchain technologies

Communication & negotiations

Conduct negotiations in chat windows with full conversation history backup. Built-in AI translator for communication in 50+ languages

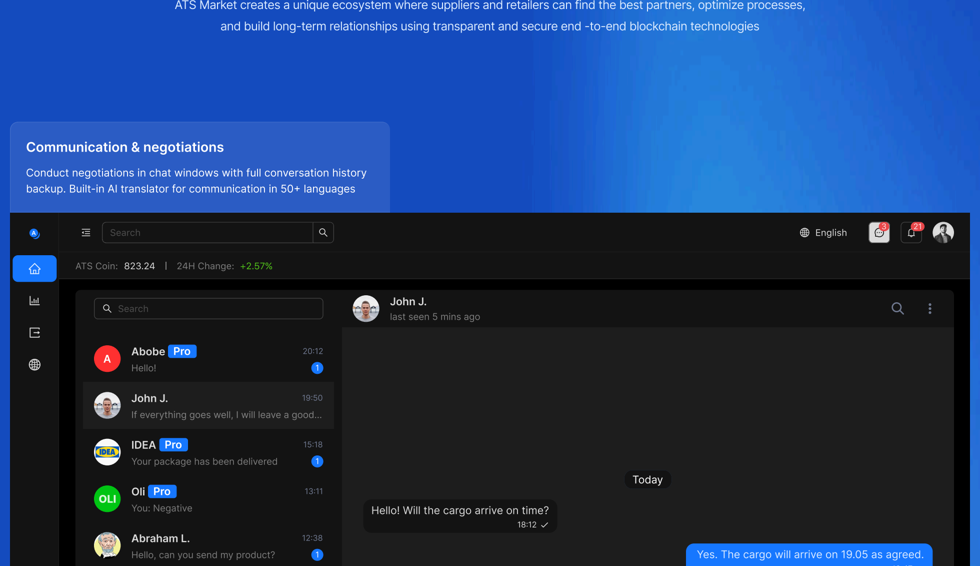

Ratings & reviews

Transparent supplier and retailer ratings that cannot be deleted or tampered with

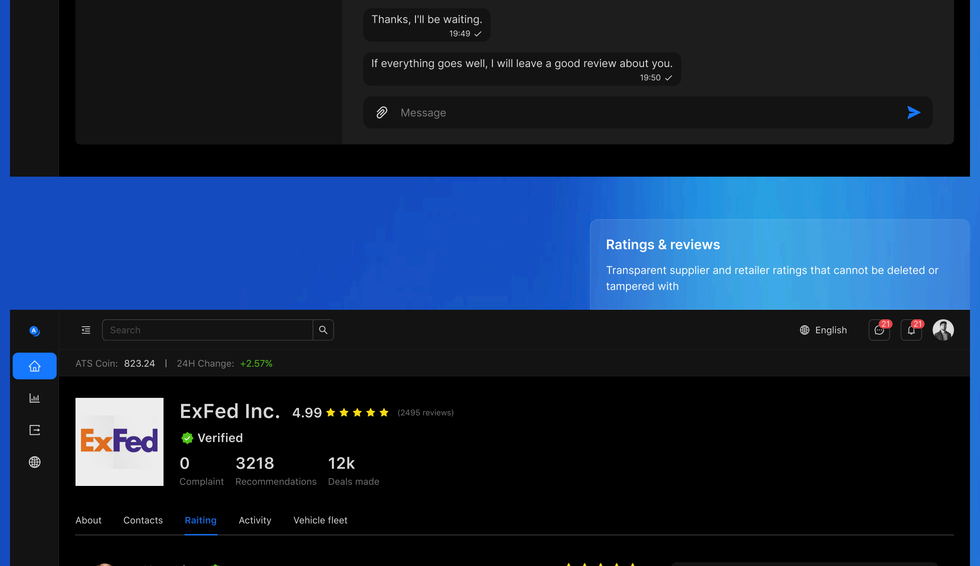

Logistics & accounting

Accurate product weight and dimensions to streamline logistics. Completed payments record history in your personal account

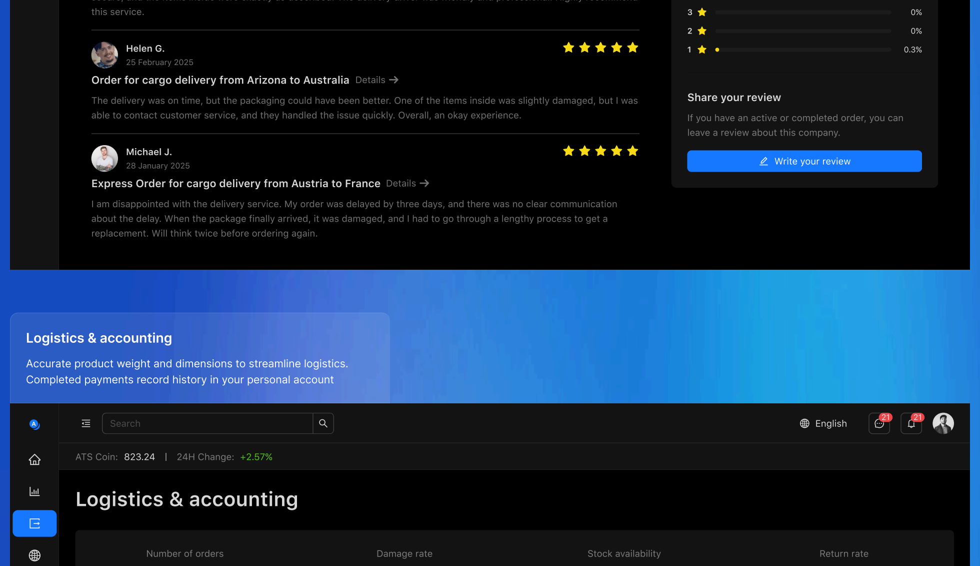

Market analysis

Data on the most in-demand products to optimize your business

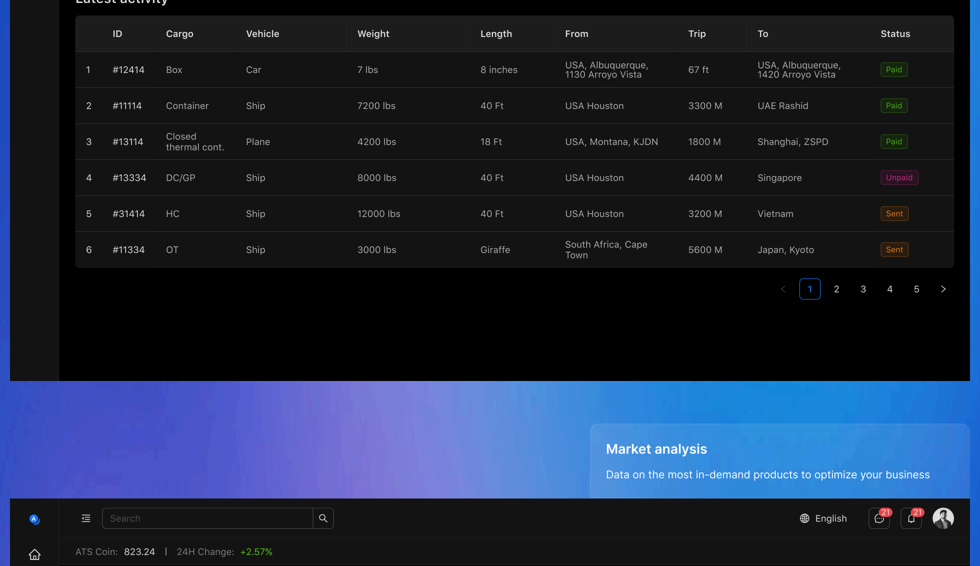

Community chat

Exchange experiences and find new partners in the platform's shared chat

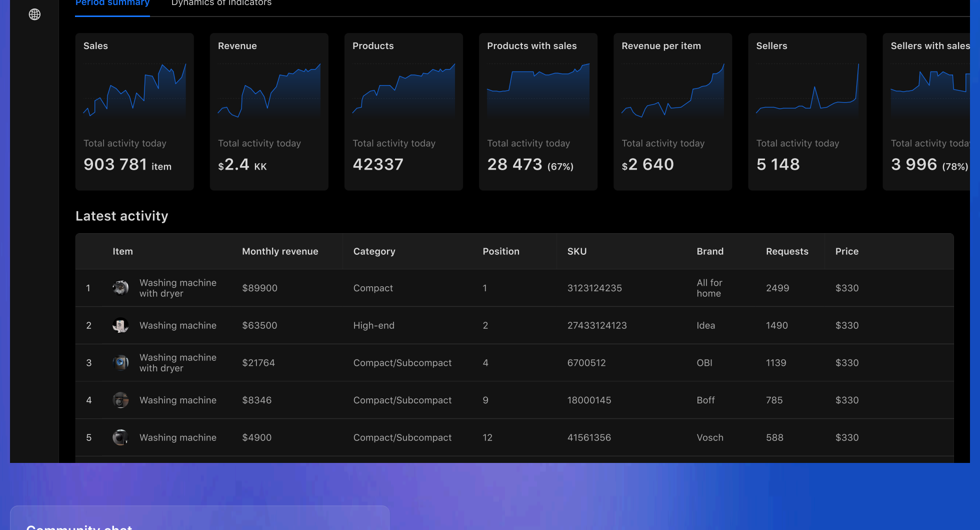

Blockchain innovations on ATS Market

Become part of the innovative ATS Market community and transform your business with blockchain!

DAO auctions
Participate in tenders where terms are determined by token holders

Decentralized expertise
Independent auditors record quality verification results in NFTs, eliminating data forgery

Smart contracts for automation
Automate payments, settlements, and fulfillment of obligations via smart contracts

NFT's for quality and origin verification
Every product can have a digital passport with information of its origin, quality, and storage conditions

Transaction security
All operations are recorded on the blockchain, eliminating fraud and ensuring transparency

Benefits of Tokenization
- Raise funds without intermediaries
- Increase asset liquidity
- Ability to sell shares in the business or inventory
- Develop new business models, such as staking and decentralized management

Legal Support
- 24/7 assistance in resolving legal issues
- All contracts and agreements are recorded on the blockchain, making them immutable and legally binding
- Obligation fulfillment is automated via smart contracts, eliminating disputes and delays
- Decentralized arbitration: disputes are resolved through token holder voting, ensuring fairness and transparency

Tokenization of goods and businesses
- Raise funds without intermediaries. Increase asset liquidity. Ability to sell shares in the business or inventory. Develop new business models, such as staking and decentralized management
- Every participant can issue a token for their enterprise, unlocking new opportunities for attracting investments and expanding their business
- Benefits of Tokenization

Cargo incurance, logistics & payments

Become Part of the Innovative ATS Market Community and Transform Your Business with Blockchain! We invite insurers and logistics providers to join our platform to leverage advanced blockchain technologies for improving efficiency, transparency, and profitability in your business/

Why Should Insurers and Logistics Providers Collaborate with ATS Market?

Access to a Global Audience
Connect to an international network of suppliers and retailers seeking reliable insurance and logistics solutions

Enhanced Competitiveness
Use innovative tools to stand out in the market and attract more clients

Operational Optimization
Automate routine processes like calculations, payouts, and cargo tracking via smart contracts and NFTs

New Revenue Streams
Implement asset tokenization and participate in DAO auctions to attract investments and expand your services

Advantages for Insurance Companies

Reduction of Claims Processing Costs
Blockchain enables automation of claim verification and settlement processes via smart contracts, reducing time and administrative expenses

Increased Transparency and Client Trust
All data on insurance policies, payouts, and claims is stored in an immutable ledger, eliminating manipulation risks and boosting client trust

Fraud Prevention
Blockchain ensures reliable data verification, reducing the risks of insurance fraud

New Products and Services
Tokenization of insurance policies and the creation of NFT-based insurance products unlock additional monetization opportunities

Global Expansion
Integration with the international ATS Market platform allows insurers to enter new markets and attract clients worldwide

Benefits for Logistics Companies

Supply Chain Optimization
Blockchain ensures full transparency and traceability of cargo at every delivery stage, enabling route optimization and cost reduction

Automation of Settlements
Smart contracts automate payment and settlement processes between logistics chain participants, accelerating transactions and lowering operational costs

Reduction in Cargo Loss Risks
Blockchain technology allows real-time tracking of cargo location and condition, minimizing risks of loss or damage

Simplification of Documentation
All documents, including invoices, customs declarations, and certificates, are stored digitally on the blockchain, streamlining their processing and verification

Expansion of Client Base
Integration with the ATS Market platform grants access to a global network of clients, driving business growth

Blockchain Potential for Insurance and Logistics Companies

Blockchain is not just a technology — it is a tool for creating a new ecosystem where every participant benefits from:

Decentralization
Elimination of intermediaries and reduction in transaction costs

Transparency
All data is available in real time, fostering trust between participants

Security
Immutable data protection against tampering and cyberattacks

Innovation
Opportunities to implement new business models, such as asset tokenization and participation in DAOs

Join ATS Market and become part of the ecosystem where blockchain technologies open new horizons for your business!

Advertising features of the ATS Market platform

ATS Market offers a powerful toolkit for promoting your business, whether you are a supplier, retailer, insurance, or logistics company. Our platform enables effective engagement with your target audience using advanced advertising technologies and flexible solutions.

Targeted Advertising
Participate in tenders where terms are determined by token holders

Promotion via ATSCOIN
Pay for advertising campaigns in ATSCOIN and receive discounts

Packaged Campaigns
Choose ready-made advertising packages for maximum audience reach

General advantages

Prominent Banners
Place service ads on the homepage and key sections of the platform

Visibility Boosts
Raise your offers to the top of search results using boosts

Advertising in Categories and Sections
- For Insurers: Place offers in the ad block that appears during deal finalization
- For Logistics Providers: Promote services in the block shown when selecting a delivery method

Why Choose Advertising on ATS Market

Flexibility
Customize ads to meet your needs using targeting, boosts, and specialized blocks

Savings
Pay for ads in ATSCOIN and receive attractive discounts

Reach
Use package deals to maximize engagement with your target audience

Technology
Leverage cutting-edge tools to promote your business.
Join ATS Market and start effectively promoting your goods and services today!

100% — 210 000 000
Fixed Supply | Fully Circulating

Tokenomics of the ATSCOIN project
- Burning: 20% of subscription fees are destroyed, creating a deflationary effect
- New Token Issuance: Not possible
- Account locking: none
- ATSCOIN is a digital asset with a fixed supply and transparent tokenomics. Token burns and team token lock-up ensure deficit and value growth. Join the ecosystem where technology works for your success!

Advantages for investors & partners

Invest in the Future of the B2B Market with ATS Market. ATS Market is not just a platform — it is an innovative ecosystem that unites wholesalers, retailers, insurance, and logistics companies using cutting-edge blockchain technologies. We are building bridges between the physical and digital worlds, unlocking new opportunities for business and investments

Why is ATS Market a Profitable Investment?

B2B Market Growth
The global B2B market continues to grow, and ATS Market offers a unique solution for optimizing and automating business processes. We are creating an ecosystem that becomes an indispensable tool for thousands of companies worldwide

Technologies of the Future
We integrate blockchain, smart contracts, and tokenization to make business processes transparent, secure, and efficient. This not only reduces costs but also opens new revenue streams for platform participants

ATSCOIN Token
ATSCOIN is already traded on exchanges and will be used within the platform for asset tokenization, participation in DAO auctions, and staking. This will create additional liquidity and attract new participants to the ecosystem

Global Expansion
We are actively expanding into international markets, attracting suppliers, retailers, and logistics companies from different countries. This opens new horizons for the platform's growth and scalability

Unique Business Models
We offer innovative solutions like business tokenization, decentralized governance, and collaborative logistics, which are becoming new standards in the B2B segment

High ROI Potential
By investing in ATS Market, you become part of a rapidly growing ecosystem with immense potential for monetization and scaling

Transparency and Security
All platform operations are secured by blockchain, ensuring full transparency and eliminating fraud risks

Access to Exclusive Opportunities
Partners and investors gain access to unique tools like DAO auctions, asset tokenization, and decentralized governance

Roadmap

ATS Market is not just a platform — it is an innovative ecosystem that unites wholesalers, retailers, insurance, and logistics companies using cutting-edge blockchain technologies. We are building bridges between the physical and digital worlds, unlocking new opportunities for business and investments.

Q2–Q3 2025: Preparation for the beta version launch
Actively signing contracts with suppliers, retailers, insurance, and logistics companies

Q4 2025: Beta version launch
Access for only early participants (suppliers, retailers, insurance, and logistics companies) Testing core features: smart contracts, tokenization, DAO auctions

2026: Full Version Launch and Scaling and Ecosystem Development
Launch of the full platform version. Integrating ATSCOIN into loyalty programs Asset tokenization, ATSCOIN staking, DAO auctions. Implementing new business models, such as decentralized governance. Hosting the annual ATS Market conference.

How to join?

We are building the future of the B2B market, where technology works for you.
Join ATS Market and become part of an innovative ecosystem that unlocks new horizons for business and investments!

For more information about investment and partnership opportunities, please contact us at support@ats.market or leave a request on the website.

Invest in ATSCOIN
Purchase ATSCOIN tokens on exchanges and participate in ecosystem development

Become a Strategic Partner
We welcome collaboration with investors seeking to support platform growth and secure long-term benefits

Integrate Your Solutions
If you represent a logistics, insurance, or tech company, we offer mutually beneficial partnerships to integrate your services into our ecosystem